

Saving and Exchanging Case Planning

Any planning module (e.g., Aligner 3D) is opened from a "parent" finding thumbnail that meets the corresponding requirements (e.g. for Aligner planning, the finding has to be a segmented permanent cast).

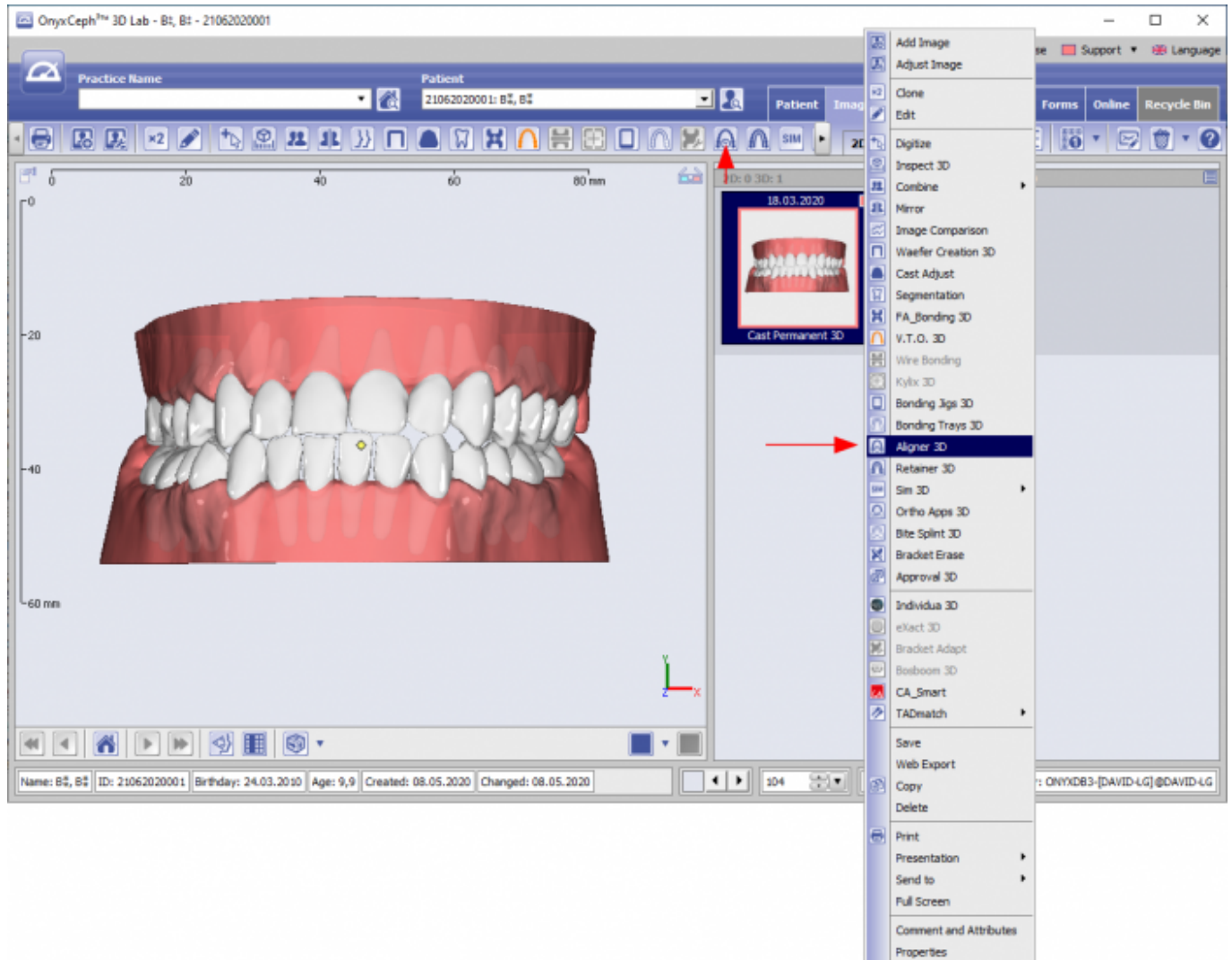

[Example planning module [Aligner 3D](#)]

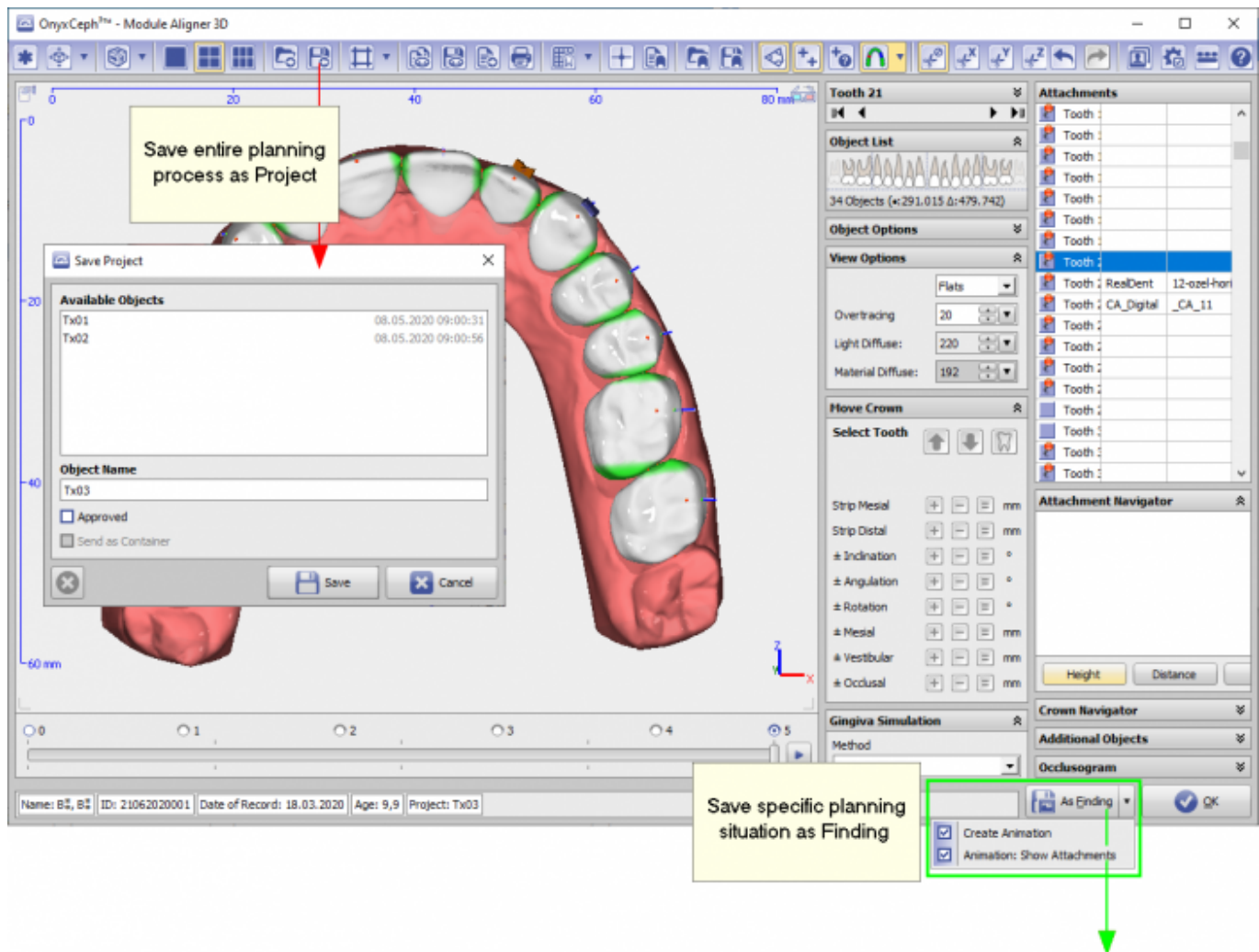

Option [Save Project]

- Any partial or complete planning process can be saved as a project using the [Save Project] icon button on top
- Any number of projects can be saved side by side
- Such project contains the entire planning process that has been carried out up to this point
- Re-opening a project will restore the identical situation
- All projects are saved with its "*parent*" finding (the one that is used to carry out planning)

Option [Save Finding]

- Any specific planning situation can be exported as "*child*" finding by button [As Finding] bottom right
- Any number of specific findings can be exported
- Such findings representing the specific case situation at this point will be displayed as separate thumbnail on tab [images]
- Optionally (if available) movement animation and attachments are included
- Such "*child*" findings can be used as "*parent*" findings for other modules*

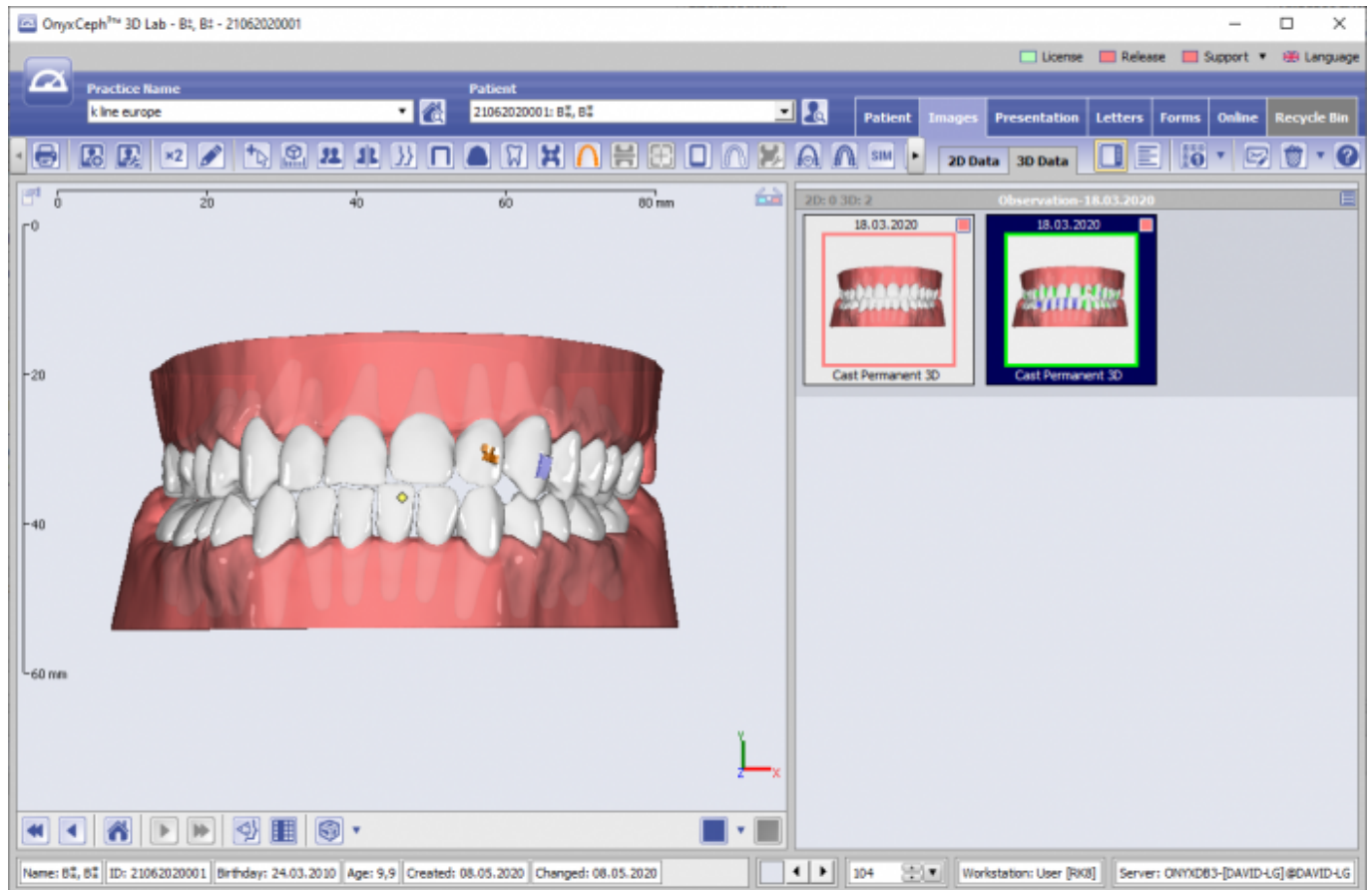

Case Approval

See topic [Case Approval](#)

From:
<http://www.onyxwiki.net/> - [OnyxCeph³™ Wiki]

Permanent link:
<http://www.onyxwiki.net/doku.php?id=en:saveplanning>

Last update: **2020/05/10 15:37**

