

Use QR Code for Patient Selection

Creating QR Code

To speed up the import of image series in module [Add Image 2D](#), since version 3.2.43 feature QR Code can be applied. If the QR code is generated in full screen on tab [Patient] and captured as the first picture of an image series (instead of taking a photo of a namecard), before importing the subsequent image series the corresponding patient can be selected either manually or automatically.

Alternatively, the QR code window can be opened independently of a specific focus in the main window as of Release 3.2.174+ using ShortCut [SHIFT]+[CTRL]+[Q].

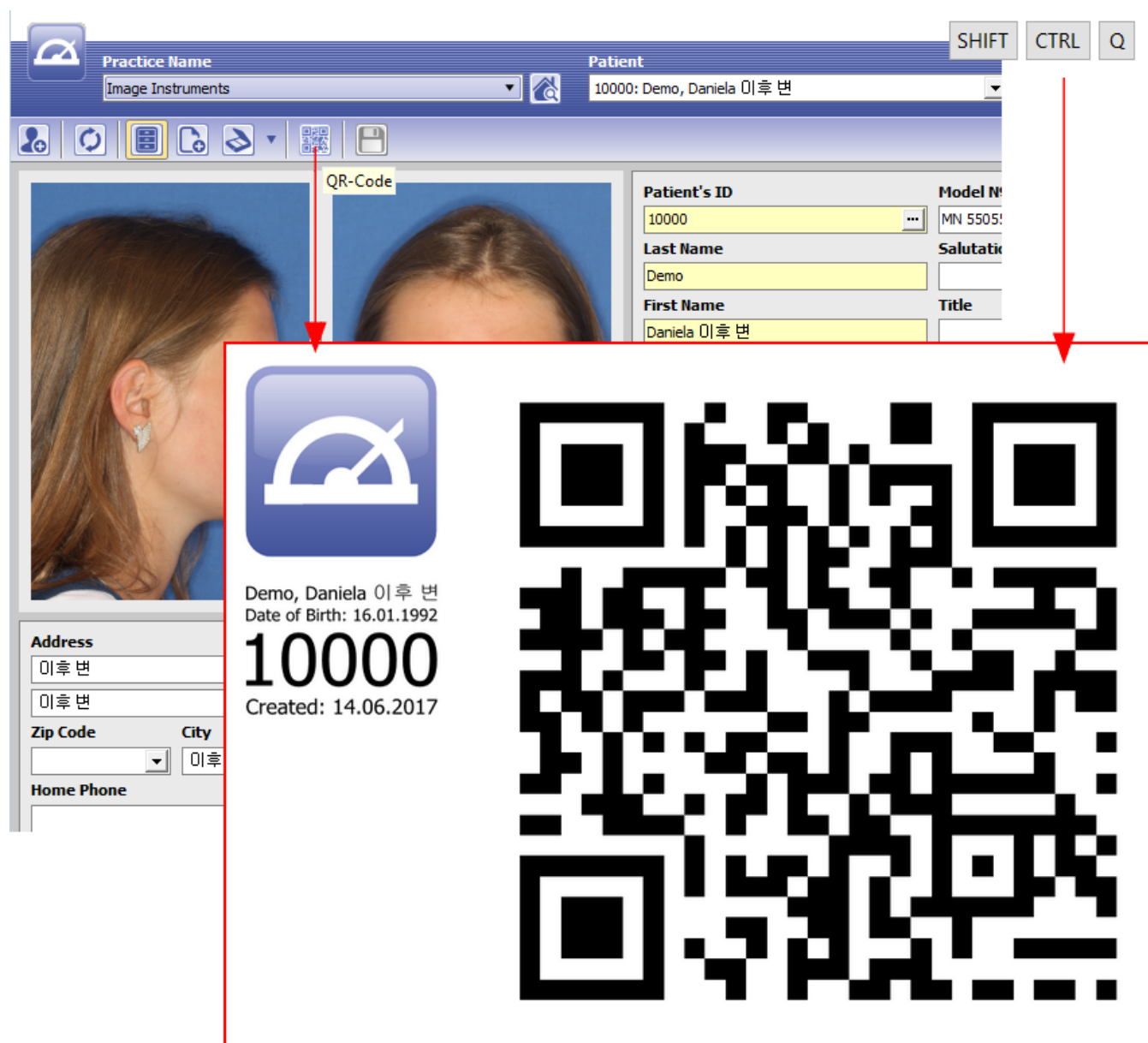

Switching manually

To switch manually to the patient record encoded in the QR pattern, use [Select Patient] from the QR thumbnail

contextmenu.

Switching automatically

To switch manually to the patient record encoded in the QR pattern before importing a series of images according to its image type sequence (batch), first add the QR pictogram in front of the other image type icons in the batch by icon button [Use QR Code] (see red arrow).

This way, when starting the batch import as a first action the QR encoded patient record is switched to.

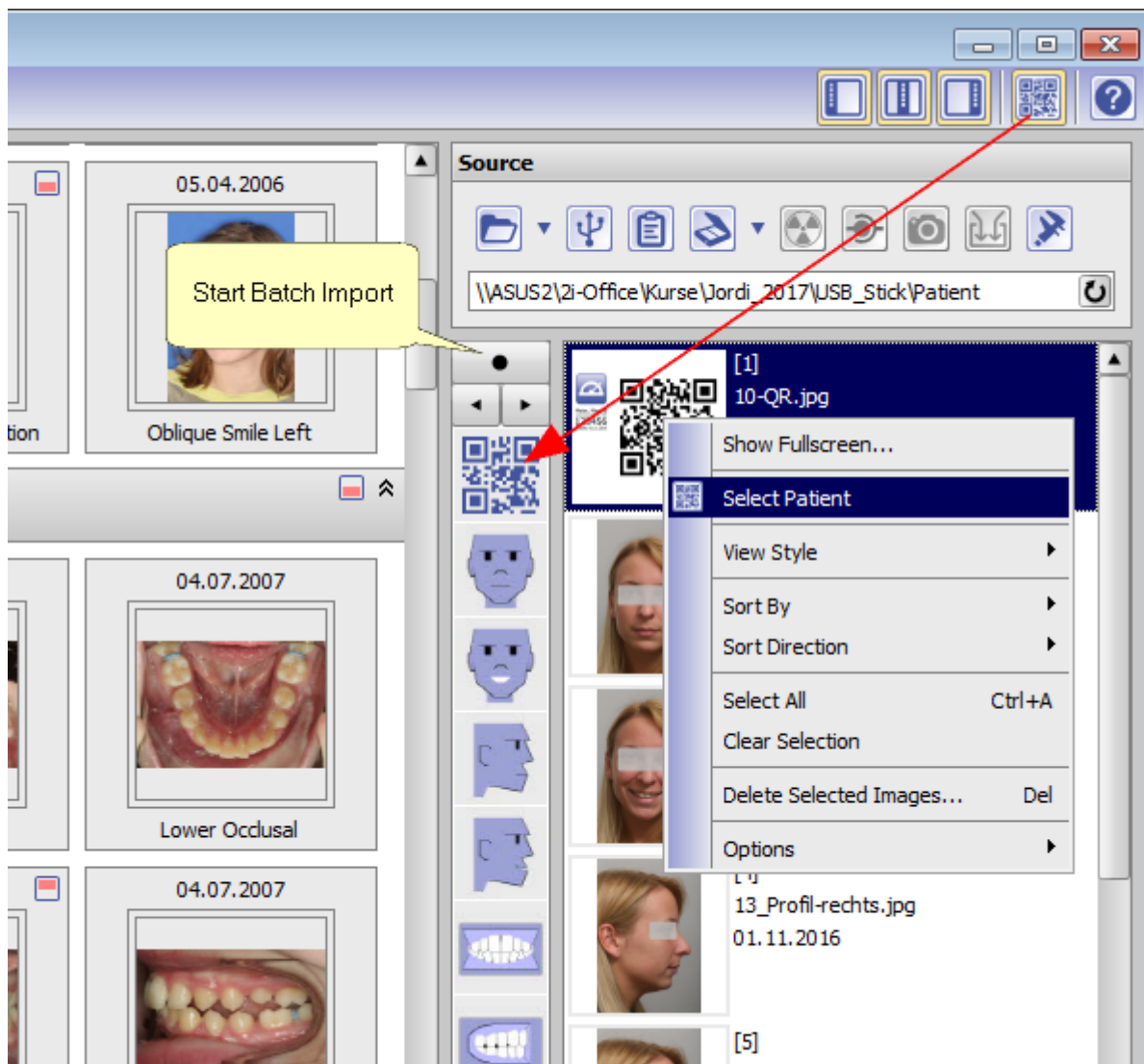

From:
<http://onyxwiki.net/> - [OnyxCeph³™ Wiki]

Permanent link:
<http://onyxwiki.net/doku.php?id=en:3581>

Last update: 2022/12/19 06:56

