Module Add Image 3D

In Module Add Image 3D different types of 3D data sets can be imported from pre-defined image sources, classified acc. to session and image type and completed with attributes and comments before saved to the Onyx database.

First Steps

1. Activate "Clipping (Line)" in tab "Clip Object"
2. Place Landmarks at the model border, last point close to the first one
3. Press button "Trim" and confirm the correct trimming
4. Select and add socket in tab "Model Base"
5. Save as new finding

Module user interface

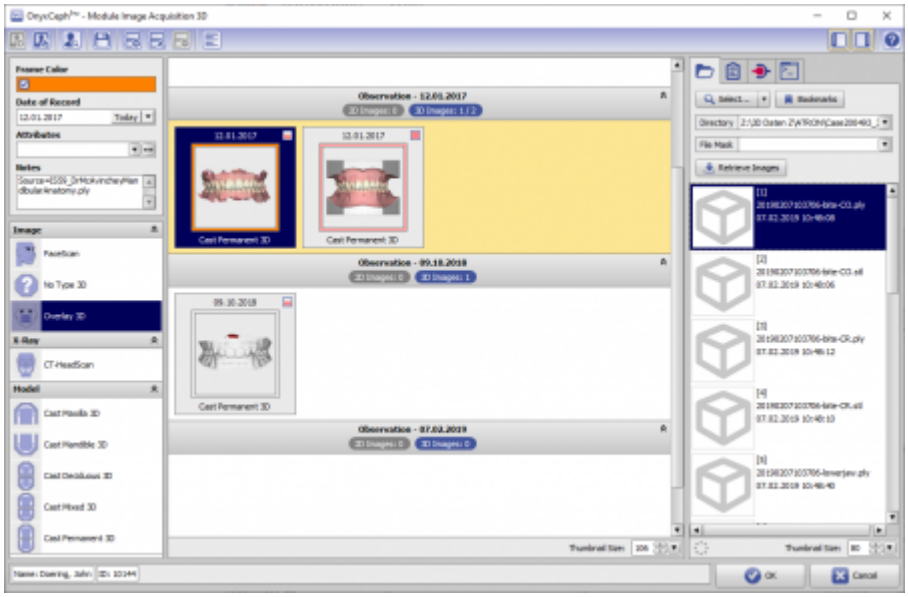

References

Screenshots	
3D Views	
Videos	youtube youtube Google
Links	

From:
http://www.onyxwiki.net/ - **[OnyxCeph³™ Wiki]**

Permanent link:
http://www.onyxwiki.net/doku.php?id=en:add_image_3d&rev=1566376748

Last update: **2019/08/21 10:39**